

GEP InSAR software

Tools to process InSAR data in GEP

U-GEOHAZ TRAINING

Work package 5: Demonstration at different countries

WP Leader: IGME

M. Béjar¹ G. Herrera¹, R. Sarro¹, R.M Mateos¹

¹ IGME, Spain

Athens, Greece, 03/06/2019

“This work has been funded by the European Commission, Directorate-General Humanitarian Aid and Civil Protection (ECHO), through the project U-Geohaz (UCPM-2017-PP-AG -783169).”

Introduction

- Training event objectives:
 - delivering the **U-Geohaz tools and methods**
 - **transferring** the basic knowledge **to the Geological Surveys** so they can develop the U-Geohaz products and to provide them to the Civil Protection Authorities
- Introduction to some tools of the Geohazards Exploitation Platform (GEP) to generate
 - differential interferograms
 - mean displacement velocity maps

} Identify, monitor active deformation associated to different Geohazards

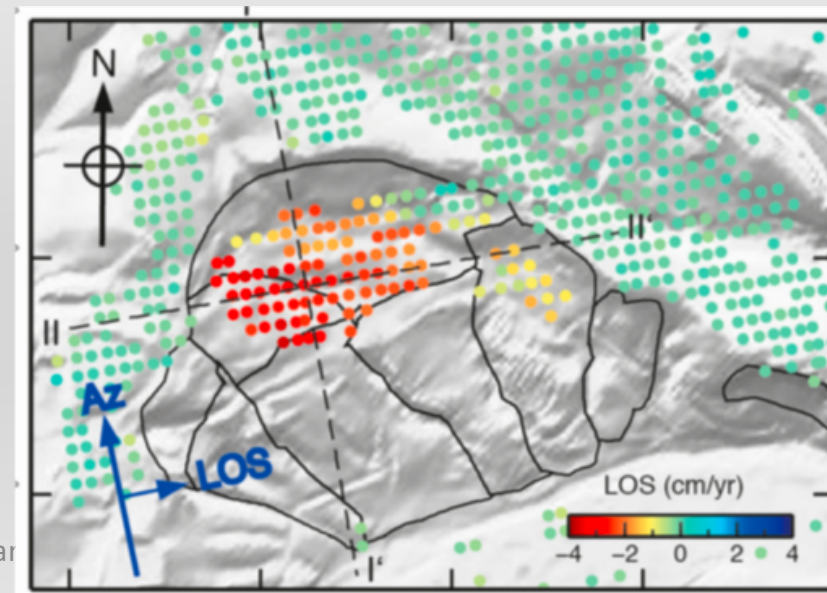
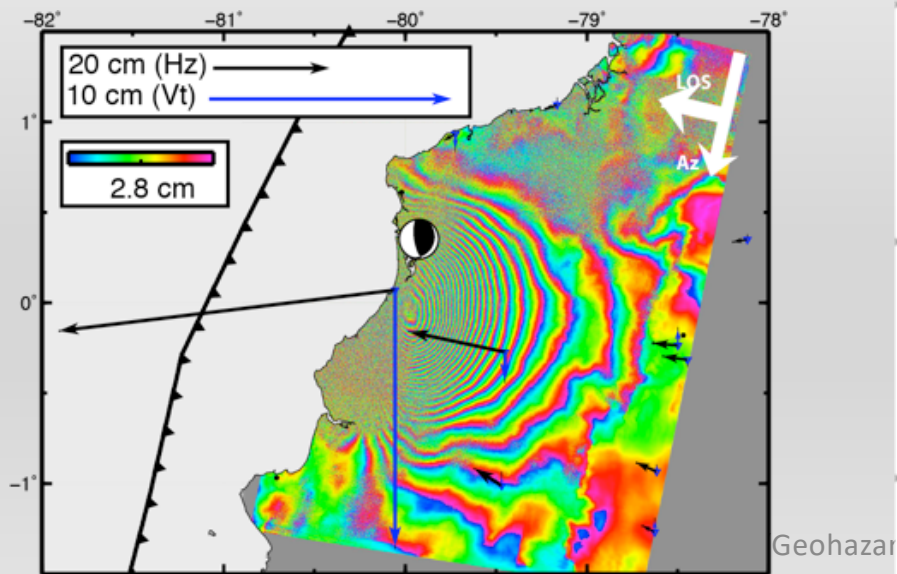

Introduction

Terradue, ESA and TRE-Altamira agreed to grant temporal access to GEP to all the participants in the U-Geohaz training.

Terradue has created a Community and a Thematic App for the U-Geohaz training to:

- process our areas of interest
- share and discuss our results

Thematic Apps

Click to find out the existing thematic applications

[View apps](#)

Communities

The Geohazards platform gather activities from active groups of users

[View Communities](#)

Introduction

You will have access to several processing services of GEP until **XXXXXX**

Objective of the training:

- Learn how to use several processing services of GEP (Diapason, FASTVEL)
- Process your areas of interest after the training
- After the testing period: you can join **“The GEP Early Adopters Programme”** to continue using these tools

Outline

1. The Geohazards Exploitation Platform (GEP), an overview
2. Exploring the platform
3. DInSAR with GEP tools
 - 3.1. DInSAR examples
 - 3.2. Processing tools for DInSAR
 - 3.3. Diapason
 - > **Exercise 1**
 - > **Exercise 2**
4. A-DInSAR with GEP tools
 - 4.1. A-DInSAR examples
 - 4.2. Processing tools for A-DInSAR
 - 4.3. FASTVEL
 - > **Exercise 3**
 - > **Exercise 4**

1. The Geohazards Exploitation Platform (GEP): an overview

Thematic Exploitation Platforms (TEPs)

<https://tep.eo.esa.int/>

EARTH OBSERVATION (EO) EXPLOITATION PLATFORMS (EPs):
initiative started in 2014 by ESA
-> aims to create an ecosystem of interconnected Thematic Exploitation Platforms (TEPs), addressing:

- Coastal,
- Forestry,
- Hydrology,
- Geohazards,
- Polar,
- Urban
- Food Security

An EO exploitation platform is a collaborative, virtual work **environment providing access to EO data and the tools, processors, and Information and Communication Technology resources required to work with them, through one coherent interface.**

1. The Geohazards Exploitation Platform (GEP): an overview

<https://tep.eo.esa.int/>

- Coastal,
- Forestry,
- Hydrology,
- Geohazards,
- Polar,
- Urban themes
- Food Security

Thematic Exploitation Platform

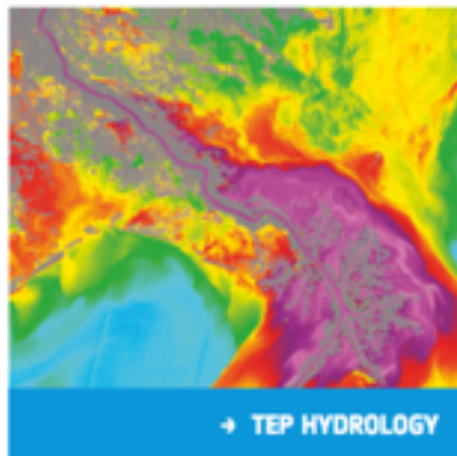
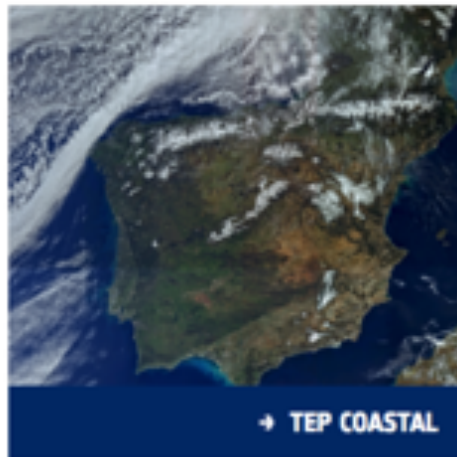

1. The Geohazards Exploitation Platform (GEP): an overview

The Geohazards Exploitation Platform aims to support the exploitation of satellite EO for geohazards (providing tools, data ..)

The development of the platform is **funded by the European Space Agency (ESA)**

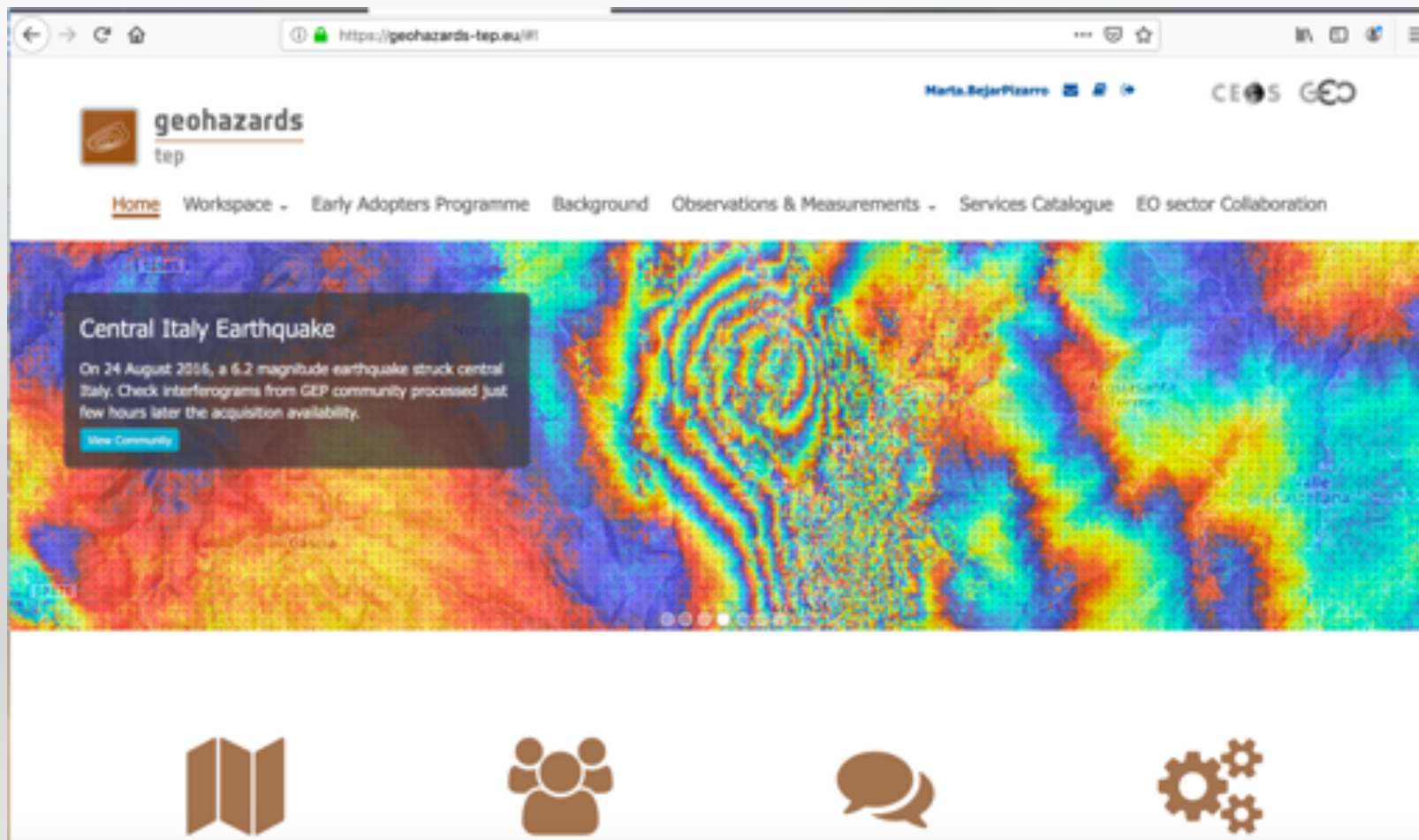

1. The Geohazards Exploitation Platform (GEP): an overview

To have access to the platform capabilities, users organisations can join **The GEP (Geohazard Thematic Exploitation Platform) Early Adopters programme**

Started in 2015 with 29 users, the GEP Early Adopters programme now includes 61 users and 54 different organisations from 19 countries.

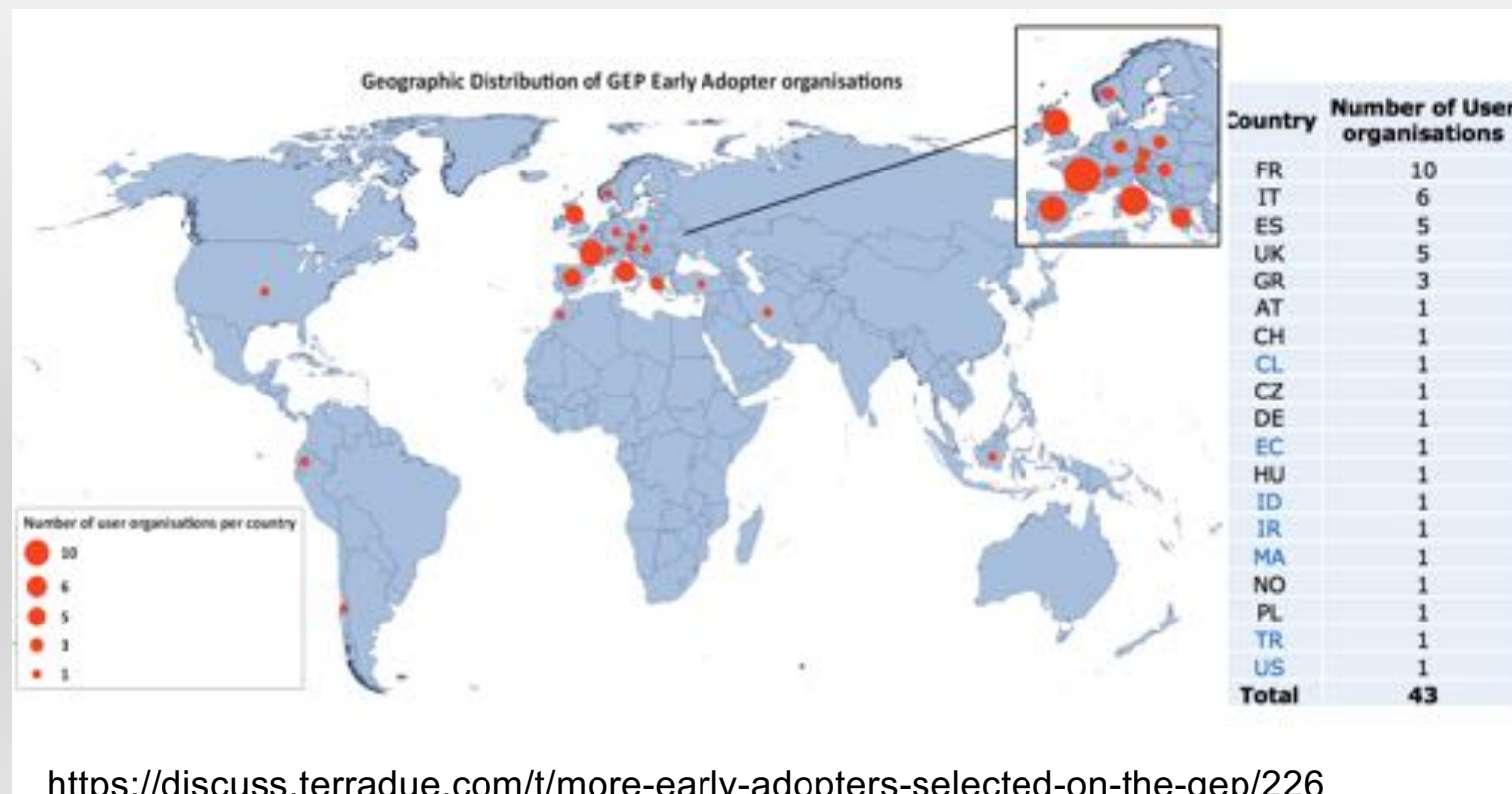

1. The Geohazards Exploitation Platform (GEP): an overview

GEP primary focus -> **mapping hazard prone land surfaces and monitoring terrain deformation**

Users have access to:

- large collections of **ENVISAT** ASAR and **ERS** SAR data
- **Sentinel-1** and **Sentinel-2** data
- other EO missions' data than from ESA such as from other space agencies and mission owners and operators

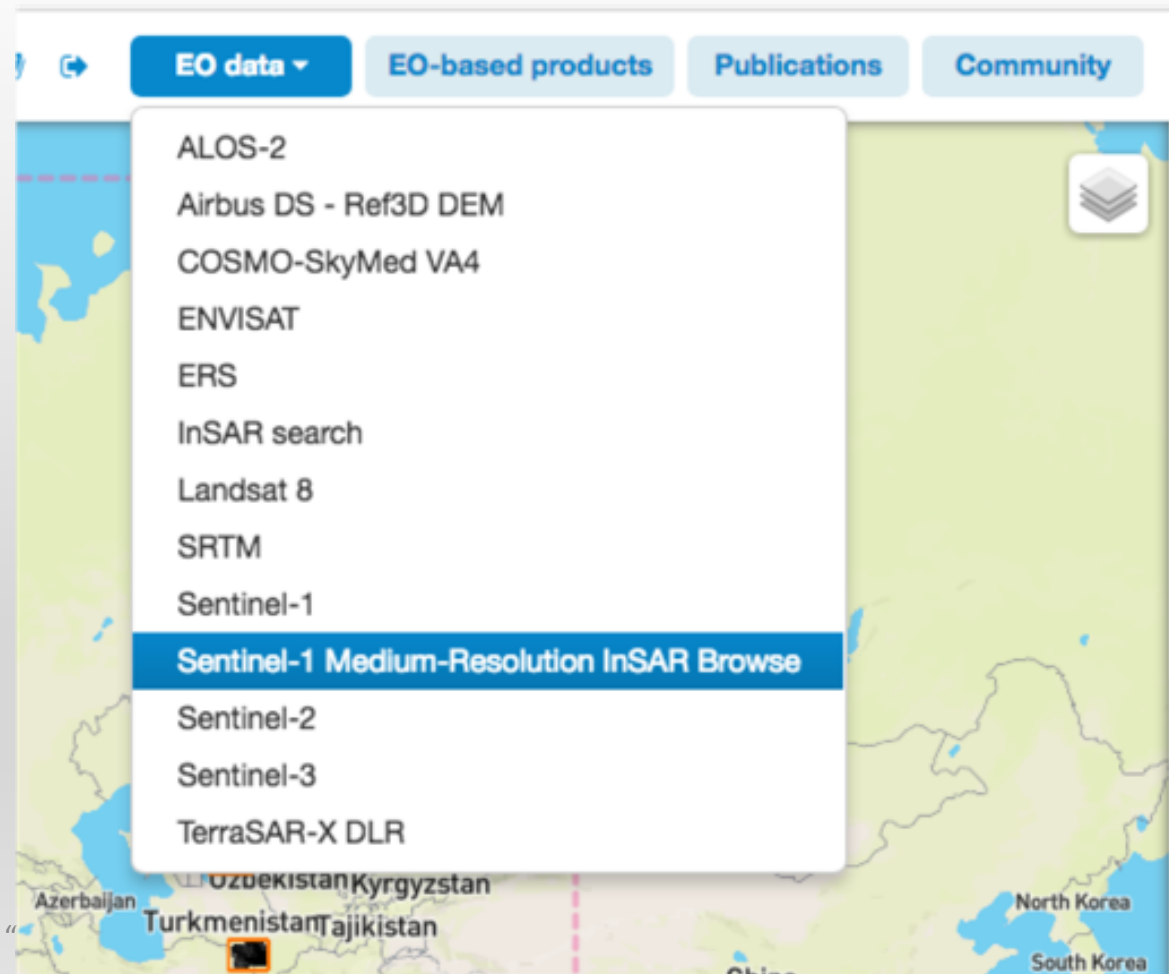

2. Exploring the platform

- > go to the GEP website (<https://geohazards-tep.eu/#!>)
- > sign in using your user account

2. Exploring the platform

- Thematic Apps**: Click to find out the existing thematic applications. A red arrow points to the 'View apps' button.
- Communities**: The Geohazards platform gather activities from active groups of users. Button: 'View Communities'.
- Forum**: Go to the Geohazards community forum. Button: 'View Forum'.
- Analytics**: Find out what is your usage of the platform. Button: 'View activities'.

2. Exploring the platform

U-Geohaz Training

by Terradue

This app provides access to services in the context of the U-Geohaz Training that will be held the 3 and 4 of June in Athens. The training event is aimed at delivering the U-Geohaz tools and methods and transferring the basic knowledge to the Geological Survey (GSs) in order to make them able to ...

May 6th 2019

Open App

2. Exploring the platform

geohazards
Marta.BujarPlazova
Updated Data EO Data EO-based products Community Private

Free Text Search

2014-10-04 2019-05-22

Processing Services

Current search result

Query results for series linear 1 2 3 ... 13611 Total results 13611

- S1B_SLC_WV_DP_L1_S2_Wed, 22 May 2019 07:22:18 GMT
- S1B_SLC_WV_DP_L1_S2_Wed, 22 May 2019 07:21:52 GMT
- S1B_SLC_WV_SP_L1_S2_Wed, 22 May 2019 07:08:12 GMT
- S1B_SLC_WV_SP_L1_S2_Wed, 22 May 2019 07:07:47 GMT
- S1B_SLC_WV_SP_L1_S2_Wed, 22 May 2019 07:07:22 GMT
- S1B_SLC_WV_SP_L1_S2_Wed, 22 May 2019 07:06:57 GMT
- S1B_SLC_WV_SP_L1_S2_Wed, 22 May 2019 07:06:32 GMT

Features Basket Data Packages

1 2 Total results 80

- S1A_SLC_WV_DP_L1_S2_Mon, 26 Dec 2018 17:46:35 GMT
- S1A_SLC_WV_DP_L1_S2_Sun, 25 Nov 2018 17:46:36 GMT
- S1A_SLC_WV_DP_L1_S2_Mon, 29 Oct 2018 18:46:45 GMT
- S1A_SLC_WV_DP_L1_S2_Sun, 08 Apr 2018 18:46:31 GMT
- S1A_SLC_WV_DP_L1_S2_Tue, 27 Mar 2018 18:46:31 GMT
- S1A_SLC_WV_DP_L1_S2_Thu, 15 Mar 2018 18:46:31 GMT
- S1A_SLC_WV_DP_L1_S2_Sat, 03 Mar 2018 18:46:31 GMT

2. Exploring the platform

Data collection (EO Data button)

2. Exploring the platform

Processing services

2. Exploring the platform

Processing services

The main area is divided into two panels. The left panel shows a world map with a search bar 'Free Text Search' and a date range from '2014-10-04' to '2019-05-31'. Below the map, a search results list is shown with columns for 'Current search result', 'Features Basket', and 'Data Packages'. The results list contains several entries for 'S1A SLC IW_DP L1 101 F1, 31 May 2019' with timestamps.

The right panel, titled 'Processing Services', features a search bar 'Filter services' and a grid of service tiles. The tiles include:

- FAS** (FASTVEL)
- DIAPASON Sentinel-1** (DIAPASON INSAR Sentinel-1)
- DIAPASON Stripmap** (DIAPASON INSAR - StripM...)
- FASTVEL** (FASTVEL)
- SNAP InSAR** (SNAP Sentinel-1 W SLC L...)
- COIN** (COIN - Coherence and Int...)
- SNAC** (SNAC - SNAP S1 GRID A...)
- COMBI** (Band combination)
- RASTER** (Full Resolution Resampling)
- STEMP S-2** (STEMP-S2 Full)
- GMT3SAR Sentinel-1** (GMT3SAR INSAR - Sentin...)

2. Exploring the platform

Processing services: Diapason and FASTVEL

- FAS (FASTVEL)
- DIAPASON Sentinel-1 (circled in red)
- DIAPASON Stripmap
- FASTVEL (circled in red)
- SNAP InSAR
- COIN
- SNAC
- COMBI
- RASTER
- STEMP S-2
- GMTSSAR Sentinel-1

At the bottom left, a list of search results is visible, showing various data packages with their respective dates and times.

2. Exploring the platform

To explore other processing services - > Documentation (book symbol)

2. Exploring the platform

To explore other processing services - > Documentation (book symbol)

- Processing tutorials

- **ADORE DORIS**
- **ALADIM-S2 and ALADIM-VHR: Preparation of input datasets**
- **ALADIM-S2: Automatic Landslide Detection and Inventory Mapping from multispectral S2 data**
- **COIN – Coherence and Intensity change for Sentinel-1**
- **COMBI - Band Combination**
- **DIAPASON InSAR - StripMap(SM)**
- **DIAPASON InSAR Sentinel-1 TOPSAR(IW,EW)**
- **DSM-OPT: Digital surface models from optical stereo satellite images**
- **FASTVEL for displacement velocity map generation**
- **GMT5SAR InSAR - Stripmap**
- **GMT5SAR InSAR - Sentinel-1 TOPSAR**
- **G-POD GAMMA DInSAR Service**
- **G-POD GAMMA-L0 Service**
- **G-POD PF-ERS Service**
- **G-POD SBAS Stripmap Service**
- **MPIC-OPT: Multiple pairwise optical image correlation**
- **Optical Flood Tool Service**
- **P-SBAS Sentinel-1 processing on-demand by CNR-IREA**
- **PSI Post-Processing Service**
- **RASTER - Full Resolution Rasterization**
- **SAR Flood Tool Service**
- **SNAC - SNAP S-1 GRD Amplitude Change**
- **SNAP-InSAR – SNAP Sentinel-1 IW SLC Interferogram and Displacements**
- **SRTM Digital Elevation Model**
- **StaMPS Permanent Scatterer**
- **STEMP - Surface Temperature Map**
- **TIO - Optical time serie analysis**

2. Exploring the platform

Processing services: Jobs

Processing Services

Services **Jobs**

Filter jobs ↻ Show thematic jobs ▾

8 jobs found.

| | |
|---|----------|
| DIAPASON-Guada-descT8-int166-Gd0.6 | checking |
| 11 hours ago by Marta Béjar Pizarro | |
| DIAPASON_KaikouraEq_asc_t52_south_test1 | success |
| a day ago by Marta Béjar Pizarro | |
| DIAPASON_EcuadorEq_desc_t40_south_test1 | checking |
| 2 days ago by Marta Béjar Pizarro | |
| FASTVEL_Austria_desc_t95_S1A_test1 | failed |
| 2 days ago by Marta Béjar Pizarro | |
| FASTVEL_CZ_asc_t146_S1A_test1 | success |
| 2 days ago by Marta Béjar Pizarro | |
| FASTVEL_Arcos_asc_t147_S1A_test1 | checking |
| 2 days ago by Marta Béjar Pizarro | |
| FASTVEL_Klepa_desc_t7_S1A_test1 | checking |
| 4 days ago by Marta Béjar Pizarro | |
| FASTVEL_Klepa_asc_t175_S1A_test1 | checking |
| 8 days ago by Marta Béjar Pizarro | |

2. Exploring the platform

Processing services: Jobs

We can visualize the results labelled "success" (if they are our jobs or if they are public)

| Job ID | Status | User |
|---|----------|-------------------------------------|
| DIAPASON-Guada-descT8-Int166-Gd0.6 | checking | 11 hours ago by Marta Béjar Pizarro |
| DIAPASON_KaikouraEq_asc_t52_south_test1 | success | a day ago by Marta Béjar Pizarro |
| DIAPASON_EcuadorEq_desc_t40_south_test1 | checking | 2 days ago by Marta Béjar Pizarro |
| FASTVEL_Austria_desc_t95_S1A_test1 | failed | 2 days ago by Marta Béjar Pizarro |
| FASTVEL_CZ_asc_t146_S1A_test1 | success | 2 days ago by Marta Béjar Pizarro |
| FASTVEL_Arcos_asc_t147_S1A_test1 | checking | 2 days ago by Marta Béjar Pizarro |
| FASTVEL_Klepa_desc_t7_S1A_test1 | checking | 4 days ago by Marta Béjar Pizarro |
| FASTVEL_Klepa_asc_t175_S1A_test1 | checking | 8 days ago by Marta Béjar Pizarro |

3. DInSAR with GEP tools

Differential interferometric SAR (DInSAR): measures phase differences between radar observations

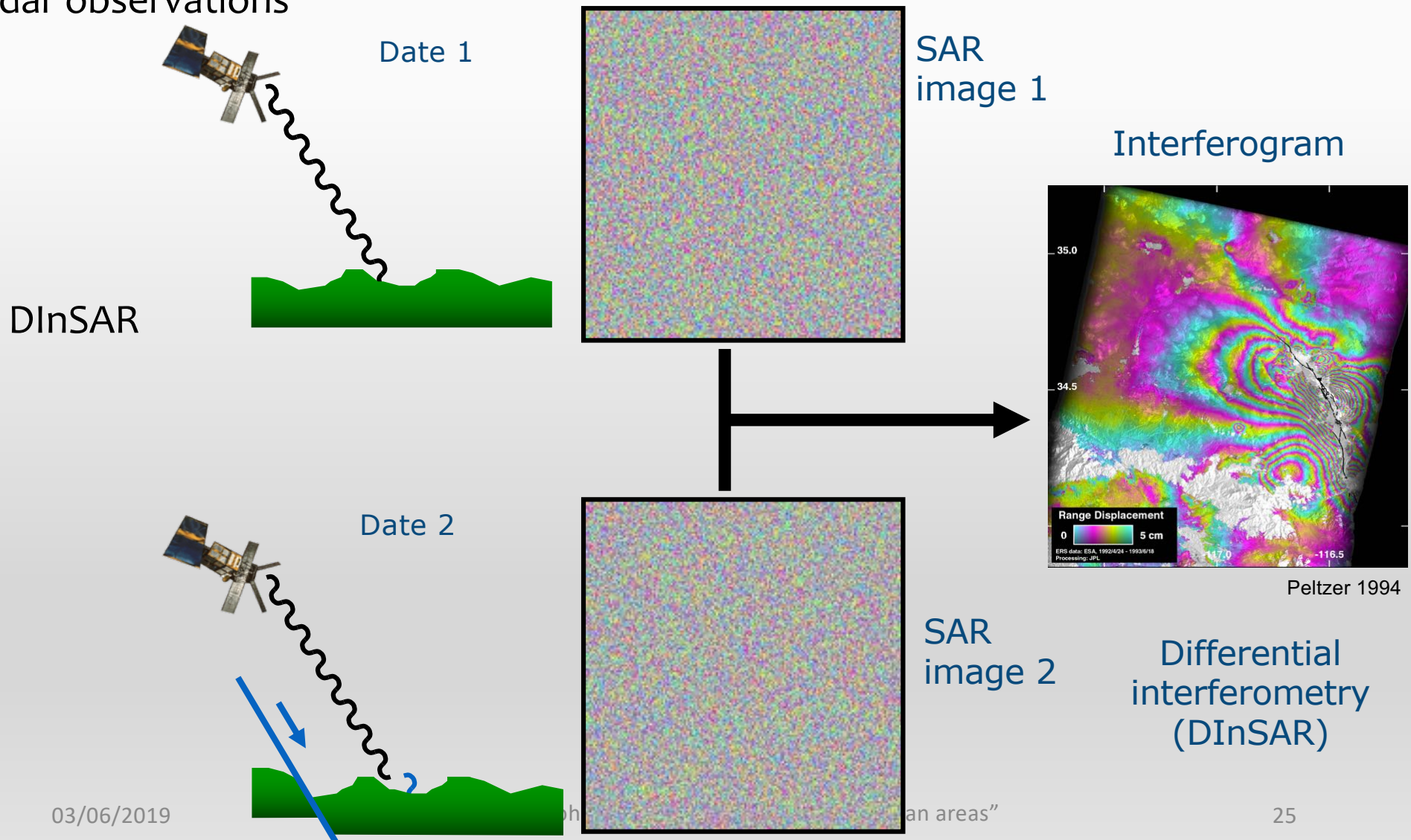

3. DInSAR with GEP tools

3.1. DInSAR Examples

Ecuador earthquake

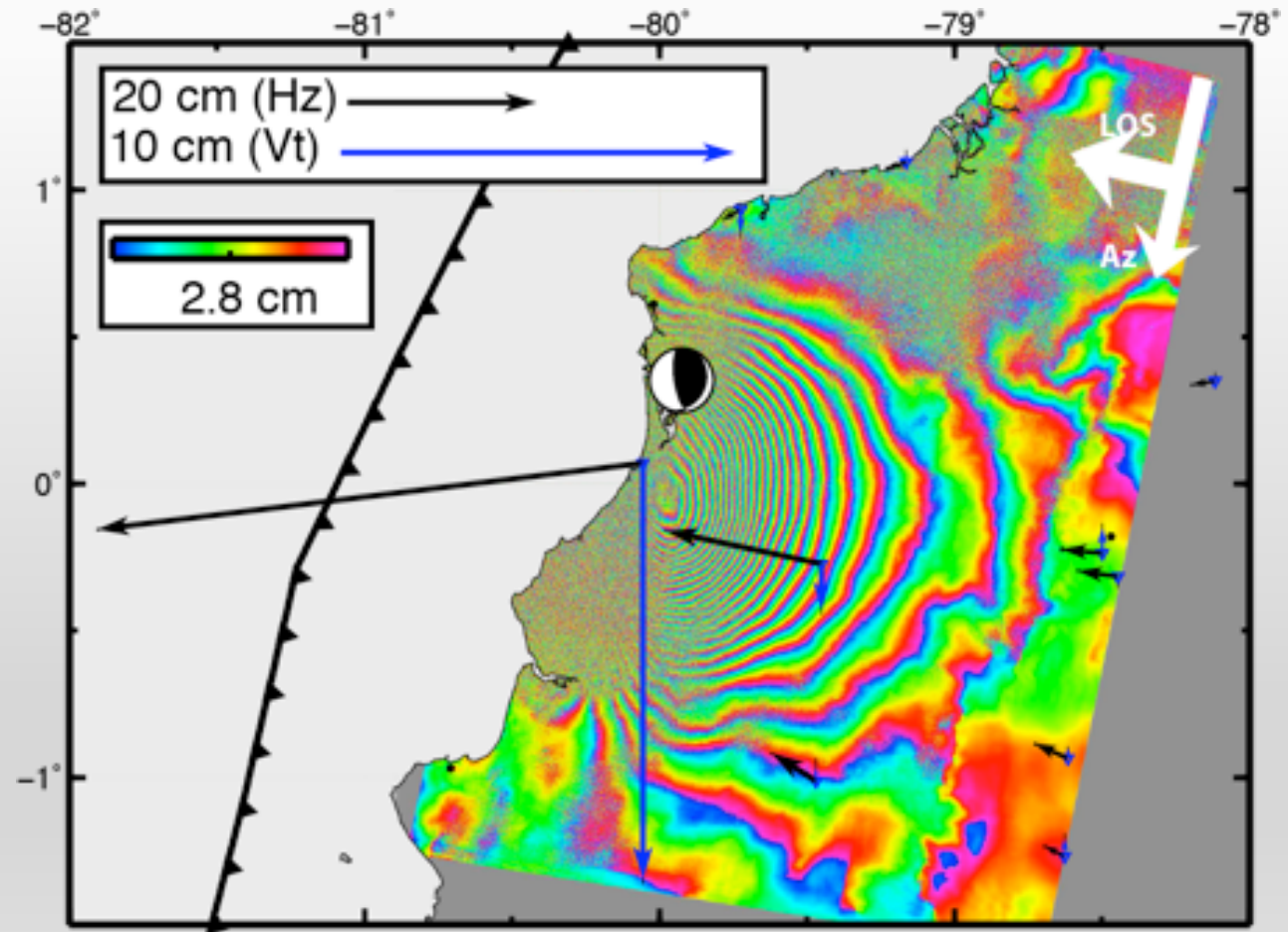

3. DInSAR with GEP tools

Phase in the differential interferogram -> several contributions:

- Deformation
- Topography
- Orbits
- Atmosphere (stratified, turbulent)
- Noise

$$\Delta\phi = \phi_{def} + \phi_{topo} + \phi_{atm} + \phi_{orb} + \phi_{ruido}$$

To detect ground deformation: these contributions need to be reduced/removed

Under ideal conditions (if noise and other contributions are negligible) : phase values are equivalent to the ground displacement occurred between the two acquisition dates

3. DInSAR with GEP tools

3.1. DInSAR Examples

Ecuador earthquake

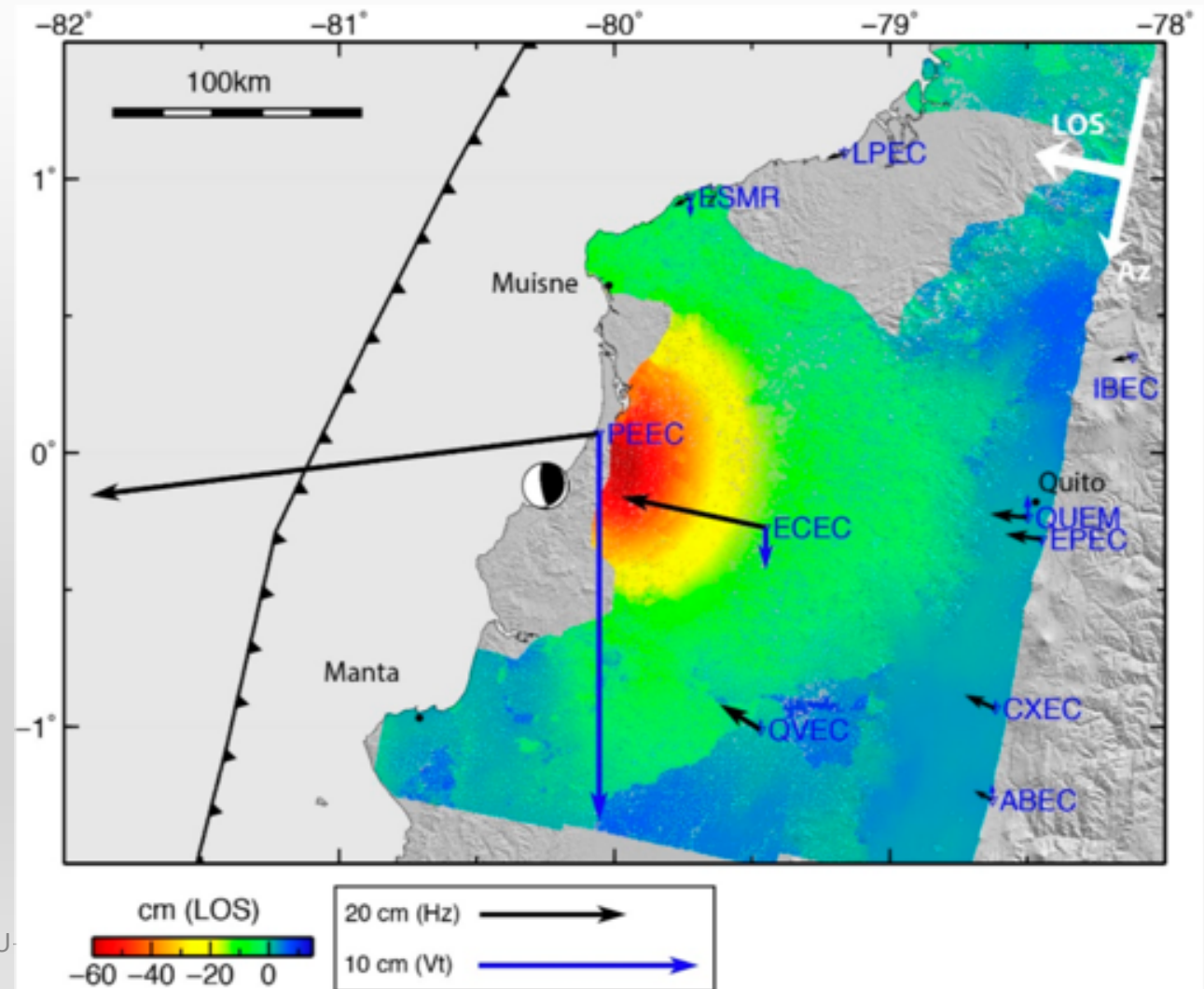

3. DInSAR with GEP tools

3.1. DInSAR Examples

Lorca earthquake

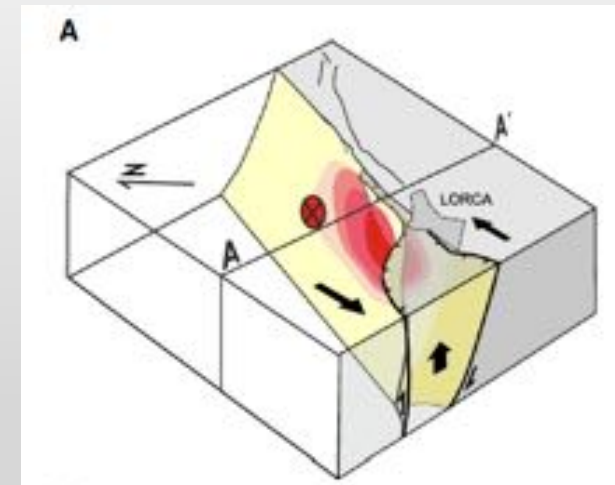
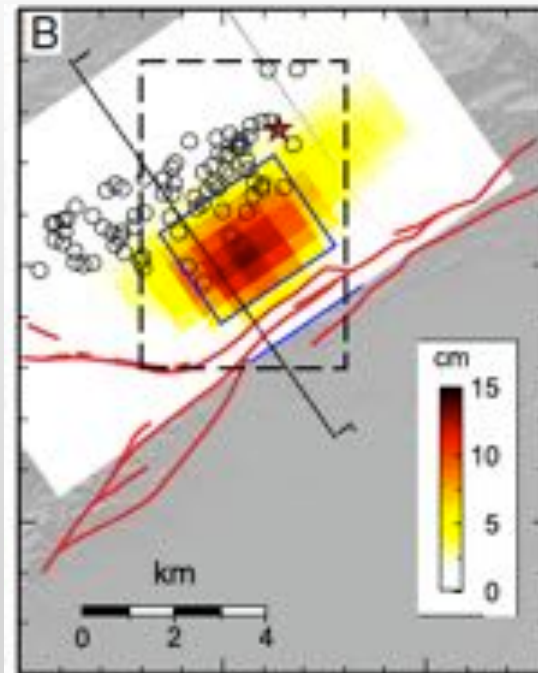
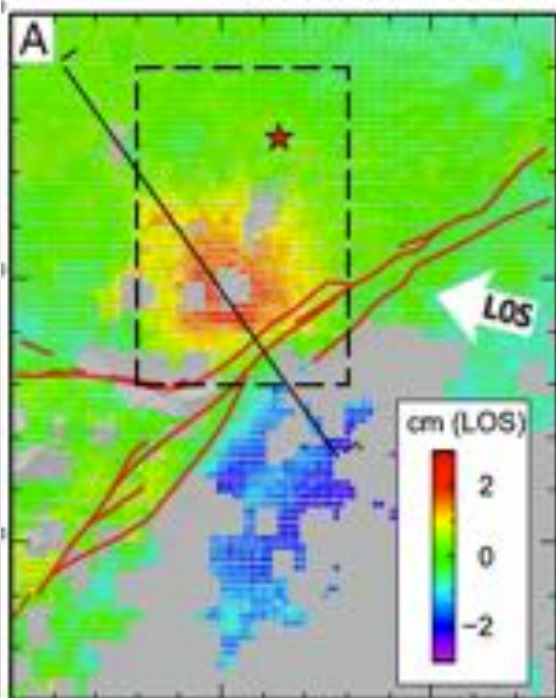

3. DInSAR with GEP tools

3.1. DInSAR Examples

Erta Ale volcano (Ethiopia)

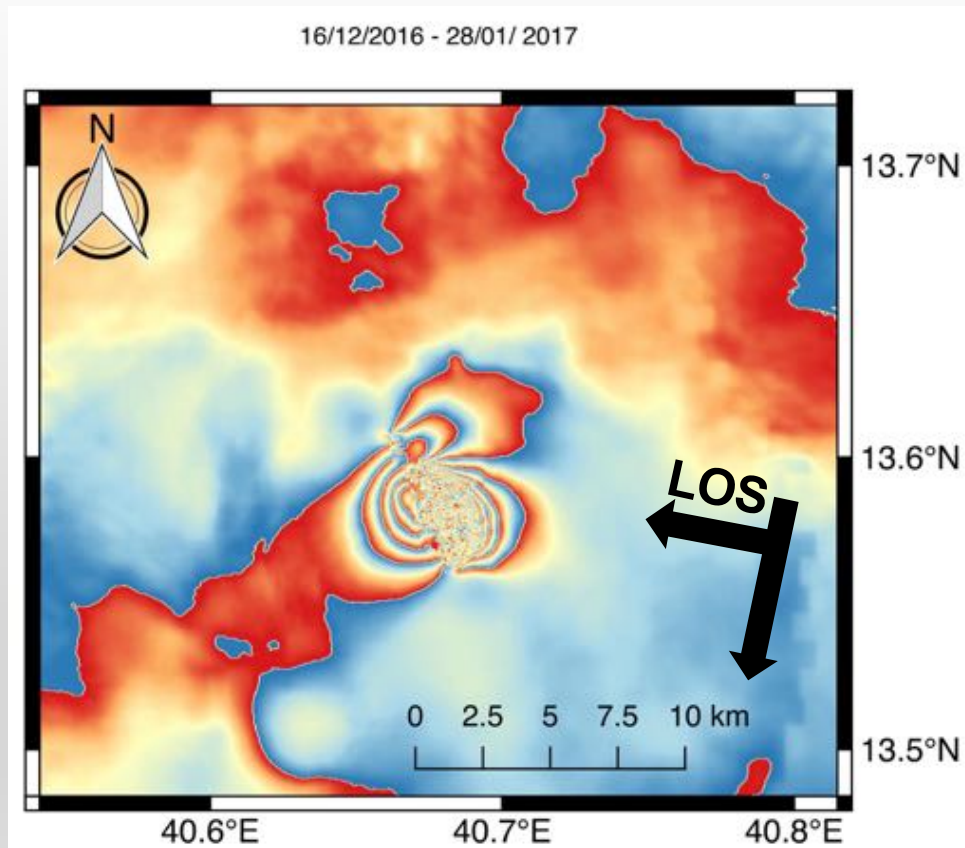

Co-eruptive interferogram

- Ground deformation between 16 December 2016 and 28 January 2017.
- The interferogram is wrapped and each fringe (color cycle) represents a movement of the ground of 2.8 cm in the satellite line of sight. This interferogram illustrates the early stages of the Erta Ale eruption (Xu et al. 2017).

3. DInSAR with GEP tools

3.1. DInSAR Examples

Land Subsidence in the Alto-Guadalentin Aquifer

Wrapped interferogram

January 2016- May 2016

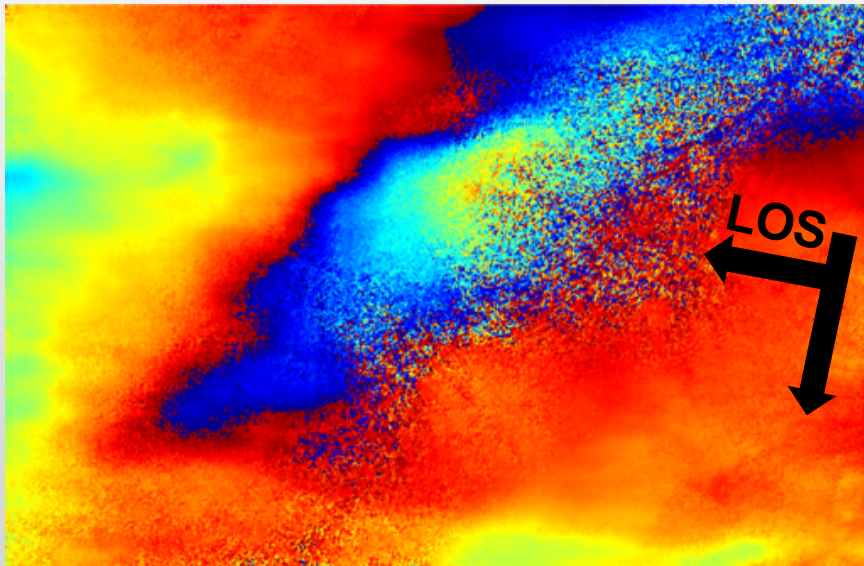

3. DInSAR with GEP tools

3.2. Processing tools for DInSAR

-> GMT5SAR InSAR -
Sentinel-1 TOPSAR

-> SNAP

-> Diapason

-> InSAR tool suite developed by the French Space Agency (CNES) and maintained by TRE Altamira.

3. DInSAR with GEP tools

3.3. DIAPASON

Diapason processing service

- FAS** (FASTVEL)
- DIAPASON Sentinel-1** (FASTVEL, TPE ALTAMIRA, CNES) with description: "DIAPASON InSAR Sentinel-1 TOPSAR(IW,EW) DIAPASON is an InSAR tool suite developed by the French Space Agency (CNES) and maintained by ALTAMIRA INFORMATION.This..."
- DIAPASON Stripmap** (TPE ALTAMIRA, CNES) with description: "DIAPASON InSAR - StripM..."
- FASTVEL** (TPE ALTAMIRA)
- COIN** (COIN - Coherence and Int...)
- SNAC** (SNAC - SNAP S1 GRD A...)
- COMBI** (Band combination)
- RASTER** (Full Resolution Rasterization)
- STEMP S-2** (STEMP-S2 Full)
- GMT5SAR Sentinel-1** (GMT5SAR InSAR - Sentin...)

3. DInSAR with GEP tools

3.3. DIAPASON

Diapason processing service

- InSAR tool developed by the French Space Agency (CNES) and maintained by ALTAMIRA INFORMATION.
- This service performs an InSAR workflow on **Sentinel-1 TOPSAR (IW,EW)** data
- Results: **interferograms**, **amplitude** and **coherence** maps.
- To run this service , specify **master and slave** Sentinel-1 SLC images.

Processing Services

 **DIAPASON InSAR Sentinel-1 TOPSAR(IW,EW)**

id: b9a0ac30-d19b-4b4d-b7c3-0dff720ccd34

publisher: esa-gep-apps-deployer-creodias-ugeohaztraining

version: 1.1.4

DIAPASON is an InSAR tool suite developed by the French Space Agency (CNES) and maintained by ALTAMIRA INFORMATION. This service performs an InSAR workflow on Sentinel-1 TOPSAR (IW,EW) data, producing interferograms, amplitude and coherence maps. To run this service , specify master and slave Sentinel-1 SLC images.

Job title *

 DIAPASON InSAR Sentinel-1 TOPSAR(IW,EW)

Sentinel-1 IW master *

Polarization *

W

Sentinel-1 IW Slave *

Area Of Interest

3. DInSAR with GEP tools

3.3. DIAPASON, Exercise 1

The Alto-Guadalentín aquifer (SE Spain)

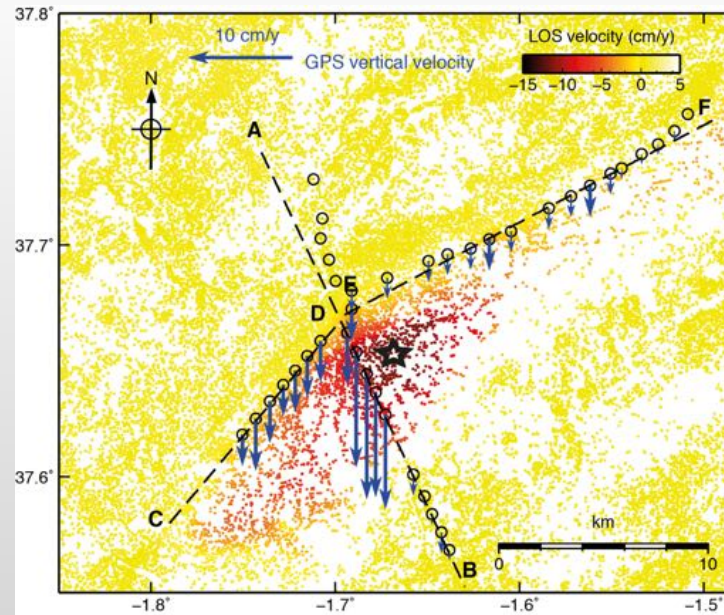

- InSAR data (1992-2018)
- GPS, levelling, groundwater ts

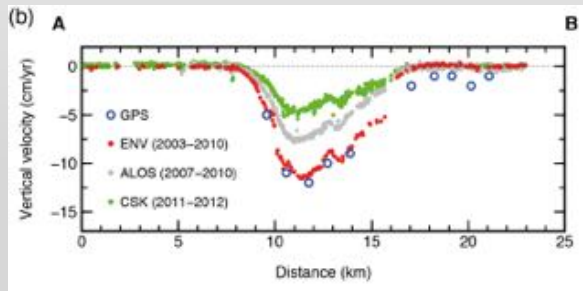

- High def. rate (> 10 cm/yr)
- Aquifer overexploitation
- Very thick layer (> 100 m) of soft soil deposits

Boni et al. Engineering Geology (2015)

Béjar-Pizarro, et al. Remote Sensing (2016)

Ezquerro et al. Geofluids (2017)

3. DInSAR with GEP tools

3.3. DIAPASON, Exercise 1

| Parameters | |
|------------|---|
| Name | Value |
| master | https://catalog.terradue.com/sentinel1/series/insar/search?format=json&uid=S1A_IW_SLC__1SDV_20160117T061005_20160117T061033_009530_00DD7C_1E32 |
| pol | VV |
| slave | https://catalog.terradue.com/sentinel1/series/insar/search?format=json&uid=S1A_IW_SLC__1SDV_20160516T061010_20160516T061038_011280_01115E_4A9F |
| aoi | -1.802,37.539,-1.542,37.709 |
| psfiltx | 0.6 |
| unwrap | true |

[Resubmit Job](#)

3. DInSAR with GEP tools

3.3. DIAPASON, Exercise 1

Select the data collection to be addressed (EO Data button)

3. DInSAR with GEP tools

3.3. DIAPASON, Exercise 1

Select the area of interest

3. DInSAR with GEP tools

3.3. DIAPASON, Exercise 1

Select the area of interest (zoom in on southeast Spain)

| Query results for series linear | Total results: 625 |
|--|--------------------|
| S1B-SLC IW_DP L1 & F1, 31 May 2019 06:09:52 GMT | |
| S1B-SLC IW_DP L1 & F1, 30 May 2019 18:09:49 GMT | |
| S1B-SLC IW_DP L1 & F1, 30 May 2019 18:09:29 GMT | |
| S1B-SLC IW_DP L1 100 Sat, 25 May 2019 18:01:34 GMT | |
| S1B-SLC IW_DP L1 100 Sat, 25 May 2019 18:01:13 GMT | |
| S1B-SLC IW_DP L1 & F1, 19 May 2019 06:09:52 GMT | |
| S1B-SLC IW_DP L1 & F1, 18 May 2019 18:09:49 GMT | |

3. DInSAR with GEP tools

3.3. DIAPASON, Exercise 1

Select the Time Interval -> time slider
(January 2016– June 2016)

- 51A SLC_WL_DP_L1_VV_VH 100 2016-06-03T18:00:00.3236910Z/2016-06-03T18:02:27.2884790Z
- 51A SLC_WL_DP_L1_VV_VH 100 2016-06-03T18:01:36.488490Z/2016-06-03T18:02:02.4814700Z
- 51A SLC_WL_DP_L1_B Sat, 28 May 2016 06:10:26 GMT
- 51A SLC_WL_DP_L1_B Sat, 28 May 2016 06:10:01 GMT
- 51A SLC_WL_DP_L1_Fri, 27 May 2016 18:09:53 GMT
- 51A SLC_WL_DP_L1_VV_VH 8 2016-05-18T06:10:10.247796Z/2016-05-18T06:10:38.1869180Z

On the right side of the interface, there is a 'Processing Services' panel with a 'No results found' message.

3. DInSAR with GEP tools

3.3. DIAPASON, Exercise 1

Zoom out -> all the S1 images covering the AOI

geohazards
U-Geohaz Training
Marta.BejarPizarro
Upload Data
EO Data
EO-based products
Community
Private

Free Text Search
Time spatial
2016-01-03 2016-06-06
Tanger
50 km
Tennadue

Current search result
Query results for series linear
Total results 31
Features Basket
Data Packages
Total results 0
No results found

- S1A SLC IW_DP L1 VV, 103 2016-06-02T18:02:35.3236916Z/2016-06-02T18:02:27.2884790Z
- S1A SLC IW_DP L1 VV, 103 2016-06-02T18:01:35.4884802Z/2016-06-02T18:02:02.4814700Z
- S1A SLC IW_DP L1 S Sat, 28 May 2016 06:10:26 GMT
- S1A SLC IW_DP L1 S Sat, 28 May 2016 06:10:21 GMT
- S1A SLC IW_DP L1 F Sat, 27 May 2016 18:09:50 GMT
- S1A SLC IW_DP L1 VV, 104 2016-05-16T06:10:10.2477960Z/2016-05-16T06:10:38.1989160Z

3. DInSAR with GEP tools

3.3. DIAPASON, Exercise 1

Zoom out -> all the S1 images covering the AOI

To form an interferogram: we need to select images with the same "Orbit Direction" and the same track

Below the map, the 'Current search result' section shows a list of search results for the series 'linear'. The results are as follows:

| Search Result |
|--|
| S1A_SLC_IW_DP_L1_VV_1H_103_2016-06-02T18:02:35.3236916Z/2016-06-02T18:02:37.2884796Z |
| S1A_SLC_IW_DP_L1_VV_1H_103_2016-06-02T18:01:35.4884802Z/2016-06-02T18:02:32.4814700Z |
| S1A_SLC_IW_DP_L1_S_Sat_28_May_2016_06:10:26_GMT |
| S1A_SLC_IW_DP_L1_S_Sat_28_May_2016_06:10:21_GMT |
| S1A_SLC_IW_DP_L1_S_Sat_27_May_2016_18:09:50_GMT |
| S1A_SLC_IW_DP_L1_VV_1H_8_2016-05-16T06:10:12.2477962Z/2016-05-16T06:10:38.1869162Z |

3. DInSAR with GEP tools

3.3. DIAPASON, Exercise 1

Search form

geohazards

U-Geohaz Training

Marta BojarPizarro

Upload Data

EO Data

EO-based products

Community

Private

Free Text Search

2016-01-03

2016-06-06

51A SLC IW_DP L1 VV 103 2016-06-02T18:02:35.3236916Z/2016-06-02T18:02:37.2884790Z

51A SLC IW_DP L1 VV 103 2016-06-02T18:01:35.4884802Z/2016-06-02T18:02:32.4814700Z

51A SLC IW_DP L1 S Sat, 28 May 2016 06:10:26 GMT

51A SLC IW_DP L1 S Sat, 28 May 2016 06:10:21 GMT

51A SLC IW_DP L1 S Sat, 28 May 2016 18:09:50 GMT

51A SLC IW_DP L1 VV 103 2016-05-16T06:10:10.2477960Z/2016-05-16T06:10:38.1869160Z

03/06/2019

U-Geohaz – “Geohazard impact assessment for urban areas”

45

3. DInSAR with GEP tools

3.3. DIAPASON, Exercise 1

Search panel

- Search Terms: IW AND SLC
- product Type: SLC
- Dates (already selected)
- Show other parameters

Q Search Panel

searchTerms
IW and SLC

productType
SLC

start
2016-01-03

end
2016-06-06

Show Other Parameters

3. DInSAR with GEP tools

3.3. DIAPASON, Exercise 1

Show other parameters:

- orbit direction: **Descending**
- **Track: 8**
- **Search**

Q Search Panel  

Hide Other Parameters

orbitDirection

track

instrument

Q Search

3. DInSAR with GEP tools

We obtain all the images meeting those criteria in the result panel.

3.3. DIAPASON, Exercise 1

03/06/2019

U-Geohaz – “Geohazard impact assessment for urban areas”

3. DInSAR with GEP tools

3.3. DIAPASON, Exercise 1

Select the 2 dates: 20160117-20160516

Choose the image pair to be processed from the "Current search result" panel

Add selected features to the basket

03/06/2019 U-Geohaz – "Geohazard impact assessment for urban areas"

3. DInSAR with GEP tools

3.3. DIAPASON, Exercise 1 Processing Services

geohazards top U-Geohaz Training María BejarPizarro Updated Data 0 Data EO-based products Community Private

Free Text Search Search

2016-01-03 2016-06-06

Current search result Query results for series Incar Total results: 13

- S1A SLC IW_DP L1 S Sw, 28 May 2016 06:10:01 GMT
- S1A SLC IW_DP L1 VL VH S 2016-05-16T06:10:10.2477950Z/2016-05-16T06:10:38.1869160Z
- S1A SLC IW_DP L1 S Sw, 22 Apr 2016 06:10:08 GMT
- S1A SLC IW_DP L1 VL VH S 2016-04-10T06:10:08.7813840Z/2016-04-10T06:10:33.7046290Z
- S1A SLC IW_DP L1 VL VH S 2016-03-29T06:10:05.3266190Z/2016-03-29T06:10:33.2694430Z
- S1A SLC IW_DP L1 VL VH S 2016-03-17T06:10:04.8564330Z/2016-03-17T06:10:32.8796650Z

Features Basket Data Packages Total results: 2

- S1A SLC IW_DP L1 VL VH S 2016-01-17T06:10:05.2811850Z/2016-01-17T06:10:33.2344250Z
- S1A SLC IW_DP L1 VL VH S 2016-05-16T06:10:10.2477950Z/2016-05-16T06:10:38.1869160Z

Processing Services

3. DInSAR with GEP tools

3.3. DIAPASON, Exercise 1

Processing Services: Diapason
InSAR Sentinel-1, TOPSAR (IW,EW)

- FAS** (FASTVEL)
- DIAPASON Sentinel-1** (FASTVEL) - This tile is highlighted with a black background. It includes the text: 'DIAPASON InSAR Sentinel-1 TOPSAR(IW,EW)' and 'DIAPASON is an InSAR tool suite developed by the French Space Agency (CNES) and maintained by ALTAMIRA INFORMATION. This...'
- DIAPASON Stripmap** (FASTVEL)
- COIN** (COIN - Coherence and Int...)
- SNAC** (SNAC - SNAP S1 GRD A...)
- COMBI** (Band combination)
- RASTER** (Full Resolution Rasterization)
- STEMP S-2** (STEMP-S2 Full)
- GMT5SAR Sentinel-1** (GMT5SAR InSAR - Sentin...)

3. DInSAR with GEP tools

3.3. DIAPASON, Exercise 1

Job Title

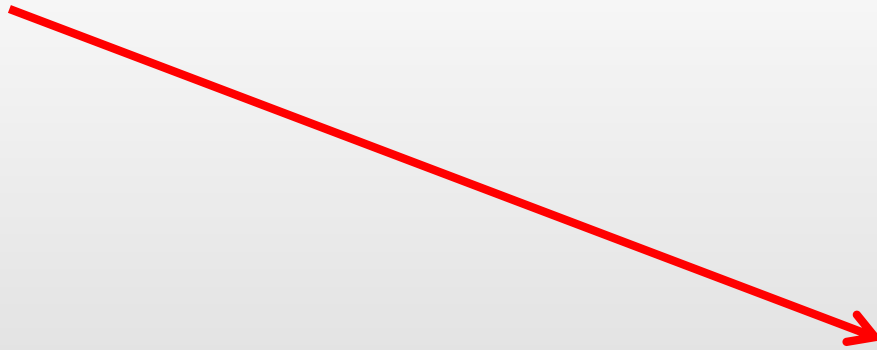

Diapason-Guada-"Participant name"

Processing Services

DIAPASON InSAR Sentinel-1 TOPSAR(IW,EW)

id: b9a0ac30-d19b-4b4d-b7c3-0dff720ccd34
publisher: esa-gep-apps-deployer-creodias-ugeoahaztraining
version: 1.1.4

DIAPASON is an InSAR tool suite developed by the French Space Agency (CNES) and maintained by ALTAMIRA INFORMATION. This service performs an InSAR workflow on Sentinel-1 TOPSAR (IW,EW) data, producing interferograms, amplitude and coherence maps. To run this service, specify master and slave Sentinel-1 SLC images.

Job title *

Sentinel-1 IW master *

Polarization *

Sentinel-1 IW Slave *

3. DInSAR with GEP tools

3.3. DIAPASON, Exercise 1

- Drag and Drop the image to be used as master into the “Sentinel-1 IW master” field (Master -> first date: 20160117)
- Then select the slave image into the “Sentinel-1 IW slave” field (slave: second date: 20160516)

Processing Services

 **DIAPASON InSAR Sentinel-1 TOPSAR(IW,EW)**

id: b9a0ac30-d19b-4b4d-b7c3-0dff720ccd34
publisher: esa-gep-apps-deployer-creodias-u-geohaztraining
version: 1.1.4

DIAPASON is an InSAR tool suite developed by the French Space Agency (CNES) and maintained by ALTAMIRA INFORMATION. This service performs an InSAR workflow on Sentinel-1 TOPSAR (IW,EW) data, producing interferograms, amplitude and coherence maps. To run this service, specify master and slave Sentinel-1 SLC images.

Job title *

 DIAPASON-Guada-Marta

Sentinel-1 IW master *

 <https://catalog.terradue.com//sentinel1/series/insar/se>

Polarization *

W

Sentinel-1 IW Slave *

 <https://catalog.terradue.com//sentinel1/series/insar/se>

3. DInSAR with GEP tools

3.3. DIAPASON, Exercise 1

Area of interest:

You can set this option to process an area smaller than the coverage of the two images (click on the button on the right of the “Area of interest”). This will set the current area selected on the map as area of interest for the processing.

If not selected, the area processed is the intersection between the two input images.

Area Of Interest

Goldstein phase filter exponential factor *

Phase Unwrapping *

* indicates required information

Select the result

OpenSearch Description to the Results
(application/opensearchdescription+xml)

Job OWS info (application/atom+xml)

3. DInSAR with GEP tools

3.3. DIAPASON, Exercise 1

Goldstein filter factor

The value for the Goldstein filter exponential:
a floating point value
between 0 and 1. Higher
values will result in more
filtering of the output
interferogram phase.

Area Of Interest

 -1.802,37.539,-1.542,37.709

Goldstein phase filter exponential factor *

 0.6

Phase Unwrapping *

true

* indicates required information

Select the result

- OpenSearch Description to the Results
- (application/opensearchdescription+xml)
- Job OWS info (application/atom+xml)

 Run Job

3. DInSAR with GEP tools

3.3. DIAPASON, Exercise 1

Phase

Unwrapping

To enable the phase unwrapping of the interferogram select “true” on the drop down list.

Area Of Interest

Goldstein phase filter exponential factor *

Phase Unwrapping *

* indicates required information

Select the result

OpenSearch Description to the Results
(application/opensearchdescription+xml)

Job OWS info (application/atom+xml)

3. DInSAR with GEP tools

3.3. DIAPASON, Exercise 1

Run job

Click on “Run Job” button from the processor configuration panel and wait for the job to complete.

Area Of Interest

Goldstein phase filter exponential factor *

Phase Unwrapping *

* indicates required information

Select the result

OpenSearch Description to the Results (application/opensearchdescription+xml)

Job OWS info (application/atom+xml)

3. DInSAR with GEP tools

3.3. DIAPASON, Exercise 1

Job info

Processing Services

DIAPASON Sentinel-1 **DIAPASON-Guada-Marta-ex1**

Job Info

| | |
|-------------------------------|--|
| Name | DIAPASON-Guada-Marta-ex1 |
| Id | a2c677ec-e95a-4247-a413-ed86cd490765 |
| Processing service | DIAPASON InSAR Sentinel-1 TOPSAR(W,EW) |
| Service version | 1.1.4 |
| Started at | Jun 1st 2019 09:11 |
| Created by | Marta Béjar Pizarro |
| Status/Result Location | |
| Status | checking... |
| Visibility | private |
| Share | |

18%

Parameters

| Name | Value |
|--------|---|
| master | https://catalog.terradue.com/sentinel1/series/insar/search?format=json&uid=S1A_IW_SLC_1SDV_20160117T061005_20160117T061033_009530_00DD7C_1E32 |
| pol | W |

3. DInSAR with GEP tools

3.3. DIAPASON, Exercise 1

Check the results:
After successful
completion of the job

| Job Name | Status | Time Ago | By |
|---|------------------|---------------|---------------------|
| DIAPASON-Guada-Marta-ex1 | 25% | 2 minutes ago | Marta Béjar Pizarro |
| DIAPASON-Guada-descT8-Int166-Gd0.b | success | a day ago | Marta Béjar Pizarro |
| DIAPASON_KaikouraEq_asc_t52_south_test1 | retry to connect | 2 days ago | Marta Béjar Pizarro |
| DIAPASON_EcuadorEq_desc_t40_south_test1 | retry to connect | 2 days ago | Marta Béjar Pizarro |
| FASTVEL_Austria_desc_t95_S1A_test1 | retry to connect | 3 days ago | Marta Béjar Pizarro |
| FASTVEL_CZ_asc_t146_S1A_test1 | retry to connect | 3 days ago | Marta Béjar Pizarro |
| FASTVEL_Arcos_asc_t147_S1A_test1 | retry to connect | 3 days ago | Marta Béjar Pizarro |
| FASTVEL_Klepa_desc_t7_S1A_test1 | retry to connect | 5 days ago | Marta Béjar Pizarro |
| FASTVEL_Klepa_asc_t175_S1A_test1 | retry to connect | 9 days ago | Marta Béjar Pizarro |

3. DInSAR with GEP tools

3.3. DIAPASON, Exercise 1

View results on the map

Click on the Show results on map button after the job is completed.

| Name | Value |
|--------|---|
| master | https://catalog.terradue.com/bentinel1/series/nsar/search?format=json&uid=S1A_IW_SLC__1SDV_20180117T061005_20180117T061005_009530_0007C_1E32 |
| pol | VV |
| slave | https://catalog.terradue.com/bentinel1/series/nsar/search?format=json&uid=S1A_IW_SLC__1SDV_20180516T061010_20180516T061010_011280_01115E_4A3F |
| aoi | -1.802,37.538,-1.502,37.708 |
| polfix | 0.6 |
| unwrp | true |

Success
The job was completed successfully.

Results
Found layers in the result. [Show results](#)

XML Result

Technical Support

3. DInSAR with GEP tools

3.3. DIAPASON, Exercise 1

- DIAPASON InSAR Sentinel-1 TOPSAR(IW,EW) - Interferometric Amplitude - 2016-01-17T06:10:20 2016-05-16T06:10:23
- DIAPASON InSAR Sentinel-1 TOPSAR(IW,EW) - Interferometric Coherence - 2016-01-17T06:10:20 2016-05-16T06:10:23
- DIAPASON InSAR Sentinel-1 TOPSAR(IW,EW) - Interferometric Phase - 2016-01-17T06:10:20 2016-05-16T06:10:23
- DIAPASON InSAR Sentinel-1 TOPSAR(IW,EW) - Unwrapped Phase - 2016-01-17T06:10:20 2016-05-16T06:10:23

The "Data Packages" section shows two items:

- S1A SLC IW_DP L1 VW_VH 8 2016-01-17T06:10:05.2811920Z/2016-01-06:10:33.2244250Z
- S1A SLC IW_DP L1 VW_VH 8 2016-05-16T06:10:10.2477950Z/2016-05-06:10:38.1869160Z

After successful completion of the job, the following elements will appear on the Results panel:

- The **interferometric amplitude**.
- The **interferometric coherence**.
- The **interferometric phase**.
- The **unwrapped phase** (in case the phase unwrapping processing was activated).

3. DInSAR with GEP tools

3.3. DIAPASON, Exercise 1

The interferometric amplitude

Can be interpreted in terms of the scattering properties of the Earth's surface. It is related to the energy of the backscattered signal

- High energy: urban areas, rocks
- Low energy: low reflectivity elements (rural areas, soft materials: wood ..)

- DIAPASON InSAR Sentinel-1 TOPSAR(W,EW) - Interferometric Amplitude - 2016-01-17T06:10:20-2016-05-16T06:10:23
- DIAPASON InSAR Sentinel-1 TOPSAR(W,EW) - Interferometric Coherence - 2016-01-17T06:10:20-2016-05-16T06:10:23
- DIAPASON InSAR Sentinel-1 TOPSAR(W,EW) - Interferometric Phase - 2016-01-17T06:10:20-2016-05-16T06:10:23
- DIAPASON InSAR Sentinel-1 TOPSAR(W,EW) - Unwrapped Phase - 2016-01-17T06:10:20-2016-05-16T06:10:23
- logs.zip

On the right side, there is a 'Features Basket' and 'Data Packages' section with 'Total results 2'. The data packages listed are:

- S1A SLC IW_DP L1 VV, VH 8 2016-01-17T06:10:05.2811920Z/2016-01-17T06:10:33.2244250Z
- S1A SLC IW_DP L1 VV, VH 8 2016-05-16T06:10:10.2477950Z/2016-05-16T06:10:38.1869160Z

3. DInSAR with GEP tools

3.3. DIAPASON, Exercise 1

The interferometric amplitude

The interferometric amplitude in geotiff format -> the modulus of the complex product of the master SLC image and the coregistered slave SLC image.

03/06/2019

| Description | Interferometric Amplitude |
|--------------------|---|
| Orbit Direction | DESCENDING |
| Master SLC Product | S1A_IW_SLC__1SDV_20160117T061005_20160117 |
| Processing Date | May 31 2019 |

Below the map, there is a search results section with a list of items:

- DIAPASON InSAR Sentinel-1 TOPSAR(IW,EW) - Interferometric Amplitude - 2016-01-17T06:10:20 2016-05-16T06:10:23
- DIAPASON InSAR Sentinel-1 TOPSAR(IW,EW) - Interferometric Coherence - 2016-01-17T06:10:20 2016-05-16T06:10:23
- DIAPASON InSAR Sentinel-1 TOPSAR(IW,EW) - Interferometric Phase - 2016-01-17T06:10:20 2016-05-16T06:10:23
- DIAPASON InSAR Sentinel-1 TOPSAR(IW,EW) - Unwrapped Phase - 2016-01-17T06:10:20 2016-05-16T06:10:23
- logs.zip

3. DInSAR with GEP tools

3.3. DIAPASON, Exercise 1

The interferometric coherence

Coherence:
stability of the
electromagnetic
signal over time

- Densely vegetated areas: low coherence
- Urban areas: high coherence

3. DInSAR with GEP tools

3.3. DIAPASON, Exercise 1

The
interferometric
coherence

DIAPASON InSAR Sentinel-1 TOPSAR(IW,EW) - Interferometric Coherence

Interferometric Coherence

| Description | Interferometric Coherence |
|--------------------|---|
| Orbit Direction | DESCENDING |
| Master SLC Product | S1A_IW_SLC__1SDV_20160117T061005_20160117 |
| Processing Date | May 31 2019 |

[Download](#) [Related search](#)

The interferometric coherence -> floating point geotiff image with values within [0.0 255.0]. Pixel values of 255.0 are equivalent to a coherence value of 1

3. DInSAR with GEP tools

3.3. DIAPASON, Exercise 1

The interferometric phase (wrapped interferogram)

1 fringe ~ 3 cm
(120d) -> ~ 9 cm/yr

3. DInSAR with GEP tools

3.3. DIAPASON, Exercise 1

Phase in the differential interferogram -> several contributions:

- Deformation
- Topography
- Orbits
- Atmosphere (stratified, turbulent)
- Noise

$$\Delta\phi = \phi_{def} + \phi_{topo} + \phi_{atm} + \phi_{orb} + \phi_{ruido}$$

To detect ground deformation: these contributions need to be reduced/removed

Under ideal conditions (if noise and other contributions are negligible) : phase values are equivalent to the ground displacement occurred between the two acquisition dates

3. DInSAR with GEP tools

3.3. DIAPASON, Exercise 1

The interferometric phase (wrapped interferogram)

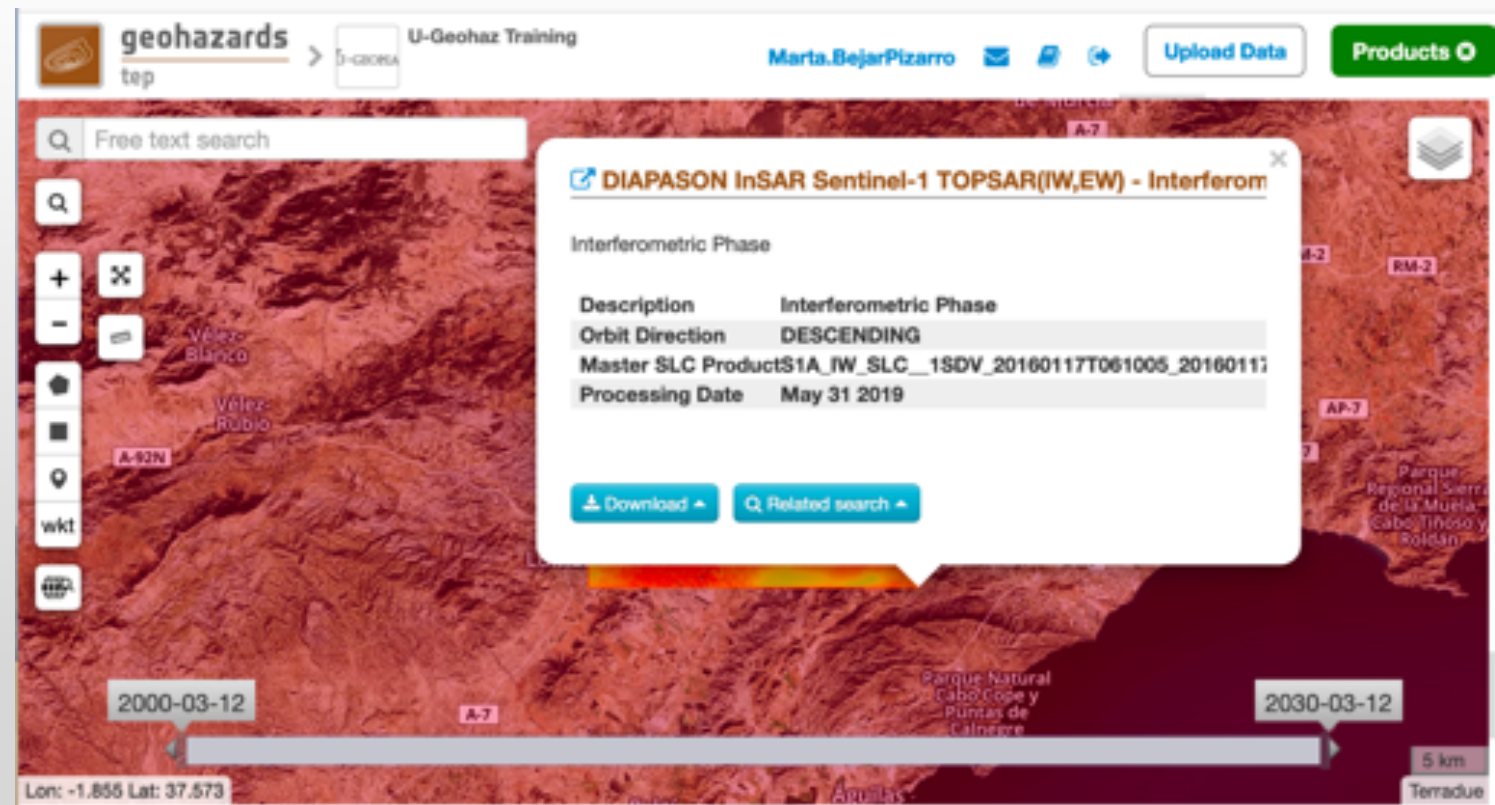

3. DInSAR with GEP tools

3.3. DIAPASON, Exercise 1

Unwrapped phase

Interferogram with fringes (wrapped): we add all the fringes to obtain the total deformation

3. DInSAR with GEP tools

3.3. DIAPASON, Exercise 2

Select an area of interest and submit a job with Diapason

Suggestions

- Select a deformation event occurred in the period 2015-2019 (Sentinel-1 catalogue)
- AOI within the two scenes

3. DInSAR with GEP tools

3.3. DIAPASON

Explore Diapason results

-> DIAPASON-Guada-descT8-int166-Gdo.6
(subsidence)

-> DIAPASON TOPSAR - EcuadorEq_desc_t40_south
(Ecuador earthquake)

-> DIAPASON_KaikouraEq_asc_t52_south_test1
(New Zealand earthquake)